

# **CD EasySoft EasyStore Net**

## **GETTING STARTED**

# GETTING STARTED

Run EasyStore

easystore.exe

From the desktop, double click on the icon  
From the menu Start/programs select “cd easysoft/easystore”

## Registration

EasyStore is protected by an activation Key, when you download it, it is in trial and unregistered version.

If you want to try it, the trial version is full functional, limited for 15 days and you can not use more than 5 products.

If you buy it, you need firstly do register the product and get the activation Key.

The first time when run Easystore the Registration screen is displayed,

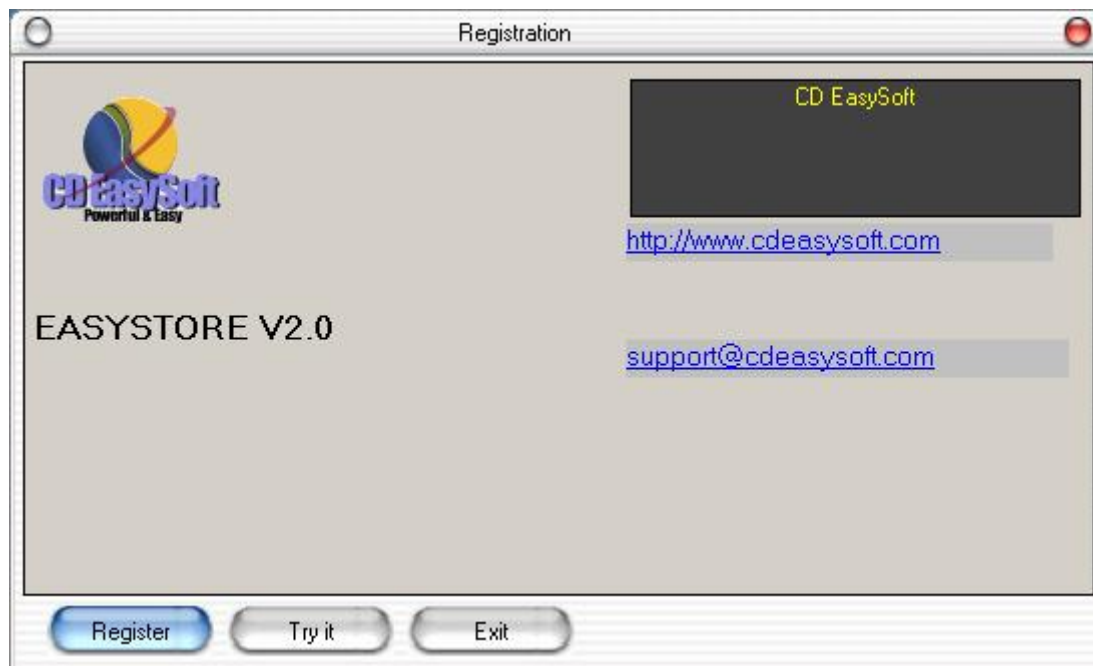

## Try it

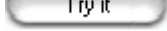
If you decide to evaluate the product before buying it, just click on the  button.  
At any time you can buy it and then register it by clicking on the home page link

<http://www.cdeasysoft.com>

## Register

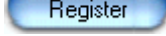
If you bought it from our securised page on our site, click on the  button, a new screen is displayed to fill the information necessary for the registration.

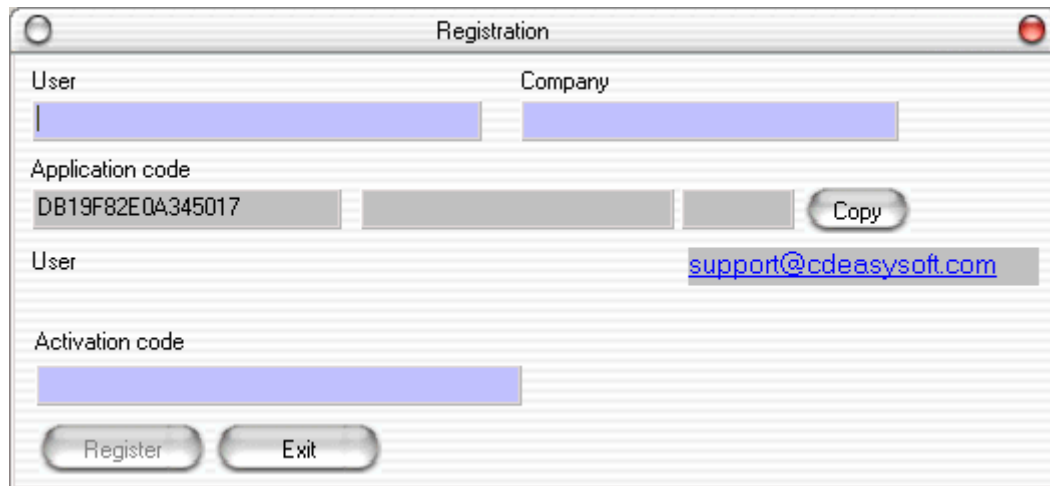

- User**: A text input field.
- Company**: A text input field.
- Application code**: A text input field containing 'DB19F82EQA345017'.
- Copy**: A button next to the application code field.
- User**: A text input field containing the email address 'support@cdeasysoft.com'.
- Activation code**: A text input field.
- Register**: A button at the bottom left.
- Exit**: A button at the bottom right.

Fill the User and Company fields, then click on the mailto link [support@cdeasysoft.com](mailto:support@cdeasysoft.com) to send us the application code.

After the reception of this code and the check in our database about your billing, the activation code will be sent to you in the Reply of your Email.

When you receive the Activation code, copy and paste in the field

and then click on **Register** button.

Now the application is Registered to you, and you can use without restrictions.

## Login

The Login screen is displayed when you run the application in Registered version or when you click on the “Try it” button in Trial version.

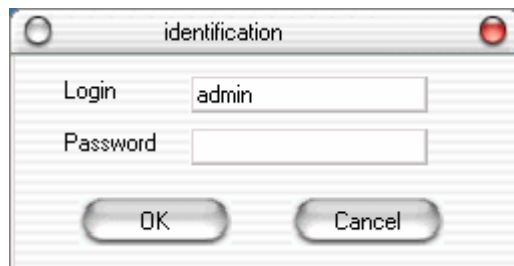

- Login**: A text input field containing 'admin'.
- Password**: A text input field.
- OK**: A button at the bottom left.
- Cancel**: A button at the bottom right.

The administrator login is “admin” and the password is blank

Later in the Configuration module you can change this password, but the administrator login is “admin”.

For the first time you need to log on as administrator, to customize the application and defines the different users and options.

After the validation of the identification, the main screen is displayed.

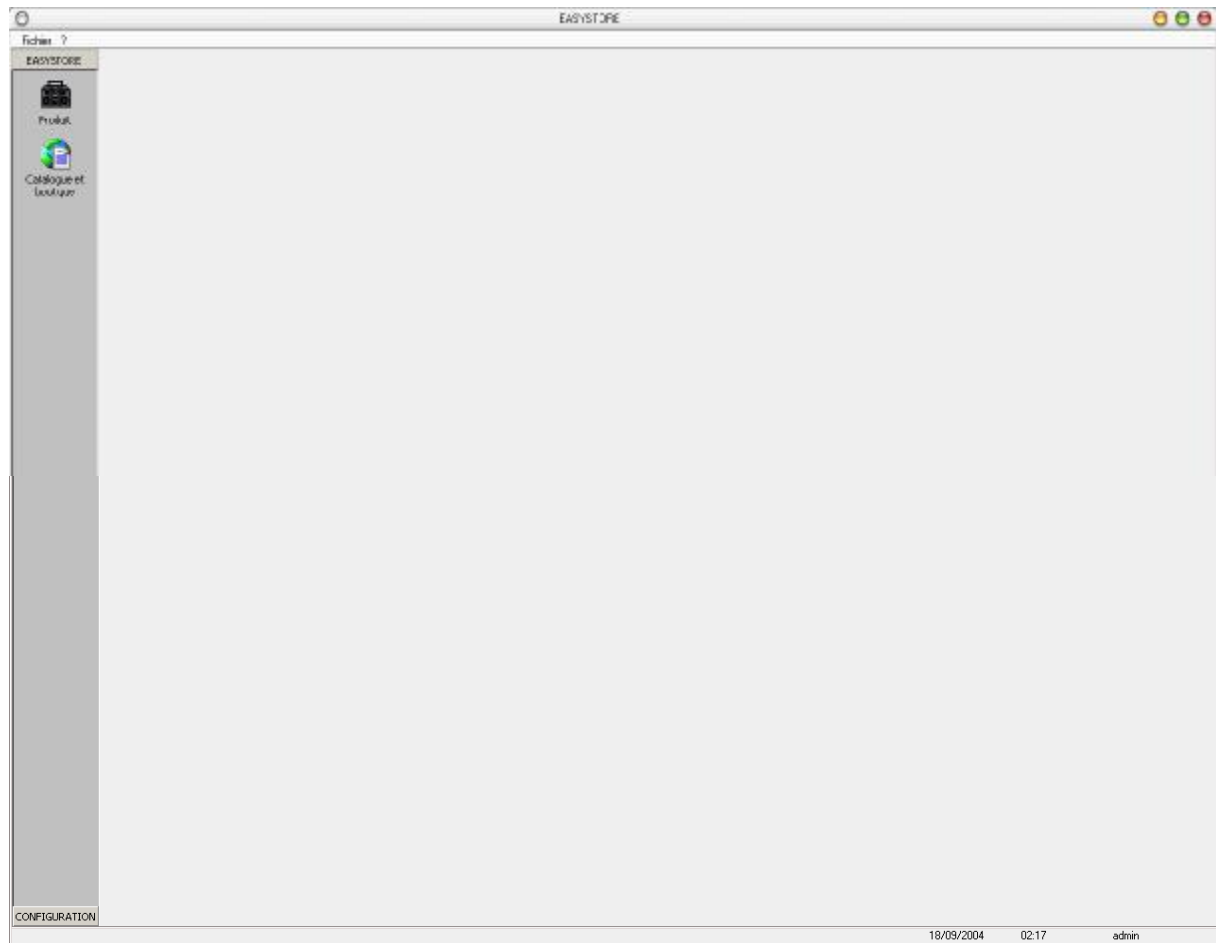

-Go to Setup Module to setup and customize the application.

-To change the labels displayed in the user interface, right click +CONTROL key pressed on the displayed window, a new window is displayed, make change and then press the Validate button to save the changes.

-You can download the user guide at [http://www.cdeasysoft.com/download\\_en.htm](http://www.cdeasysoft.com/download_en.htm)